

Patient report

Bio-Rad DATE: 03/09/2019
D-10 TIME: 06:16 AM
S/N: #DJ4I016123 Software version: 4.20-2
Sample ID: 10396424
Injection date 03/09/2019 05:53 AM
Injection #: 34 Method: HbA1c
Rack #: --- Rack position: 6

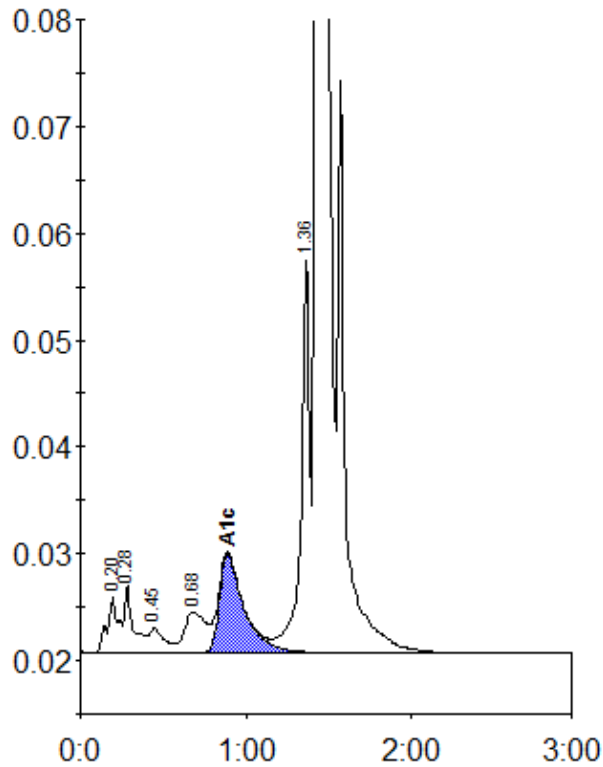

Peak table - ID: 10396424

Peak	R.time	Height	Area	Area %
A1a	0.20	5334	25091	1.0
A1b	0.28	6351	22993	0.9
F	0.45	2288	14899	0.6
LA1c/CHb-1	0.68	3789	34457	1.4
A1c	0.89	9248	95285	5.3
P3	1.36	37264	135625	5.4
A0	1.43	699130	2181832	86.9
Total Area:		2510183		

Concentration:	%
A1c	5.3